



INTERACTIVE WEBINAR

# Ed-Fi 101

Thursday, Feb. 7 | 1:00 pm CT

Get up to speed on everything you need to know to jump-start your Ed-Fi work.

# Hello!

**Caroline Kazmierski**  
**Director of Communications & Mktg**

- Two years @ Ed-Fi
- Tech PR expert
- Contact: [Caroline.Kazmierski@ed-fi.org](mailto:Caroline.Kazmierski@ed-fi.org)
- Twitter: @edfialliance



**Sean Casey**  
**Manager of Strategic Partnerships**

- Two years @ Ed-Fi
- Former CIO and Assistant Superintendent
- Contact: [Sean.Casey@ed-fi.org](mailto:Sean.Casey@ed-fi.org)



**Ed-Fi seamlessly and securely connects educational data systems.**

**Watch Video**



# Realities of Data Use in the Classroom

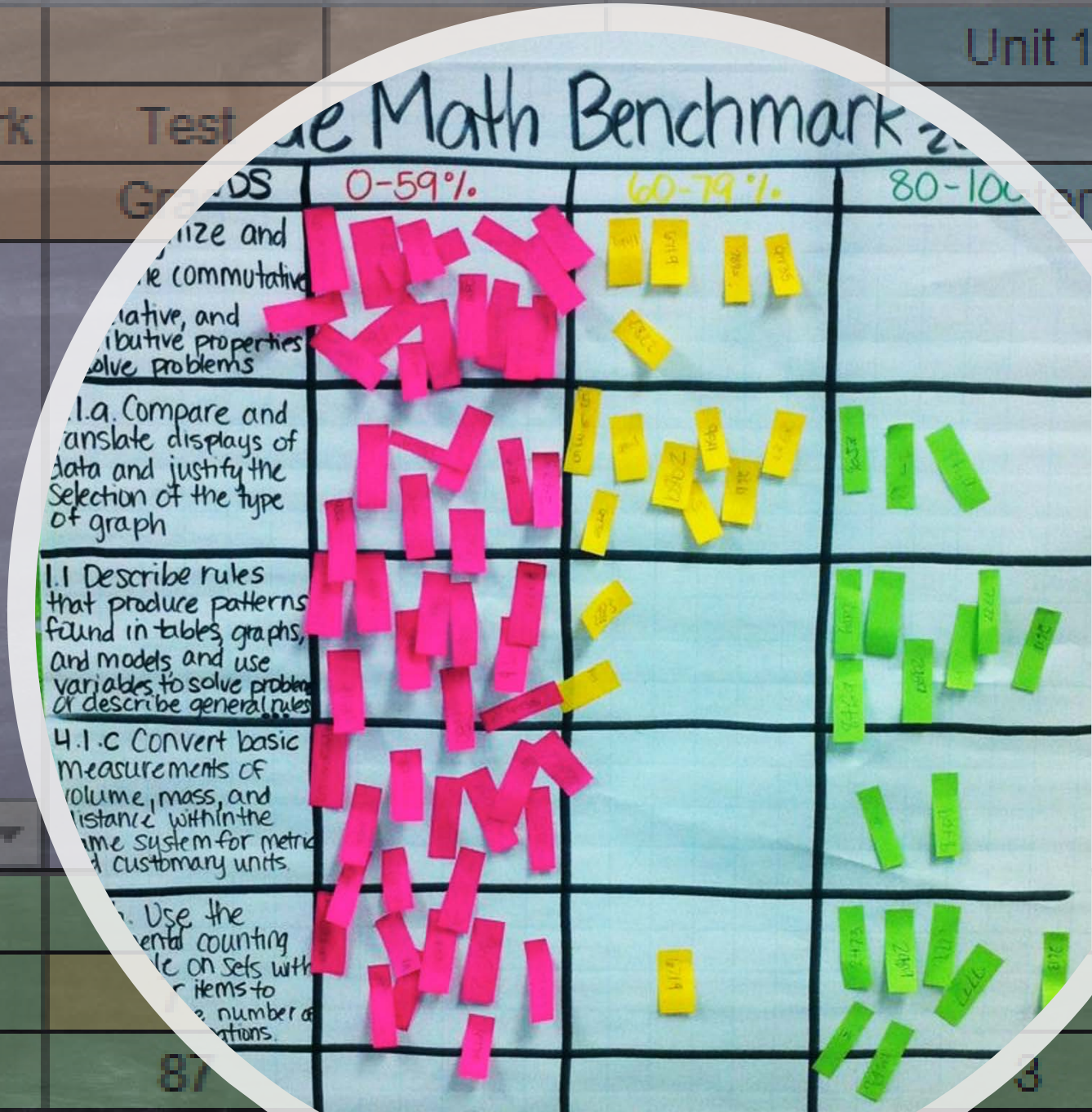

Student Experience

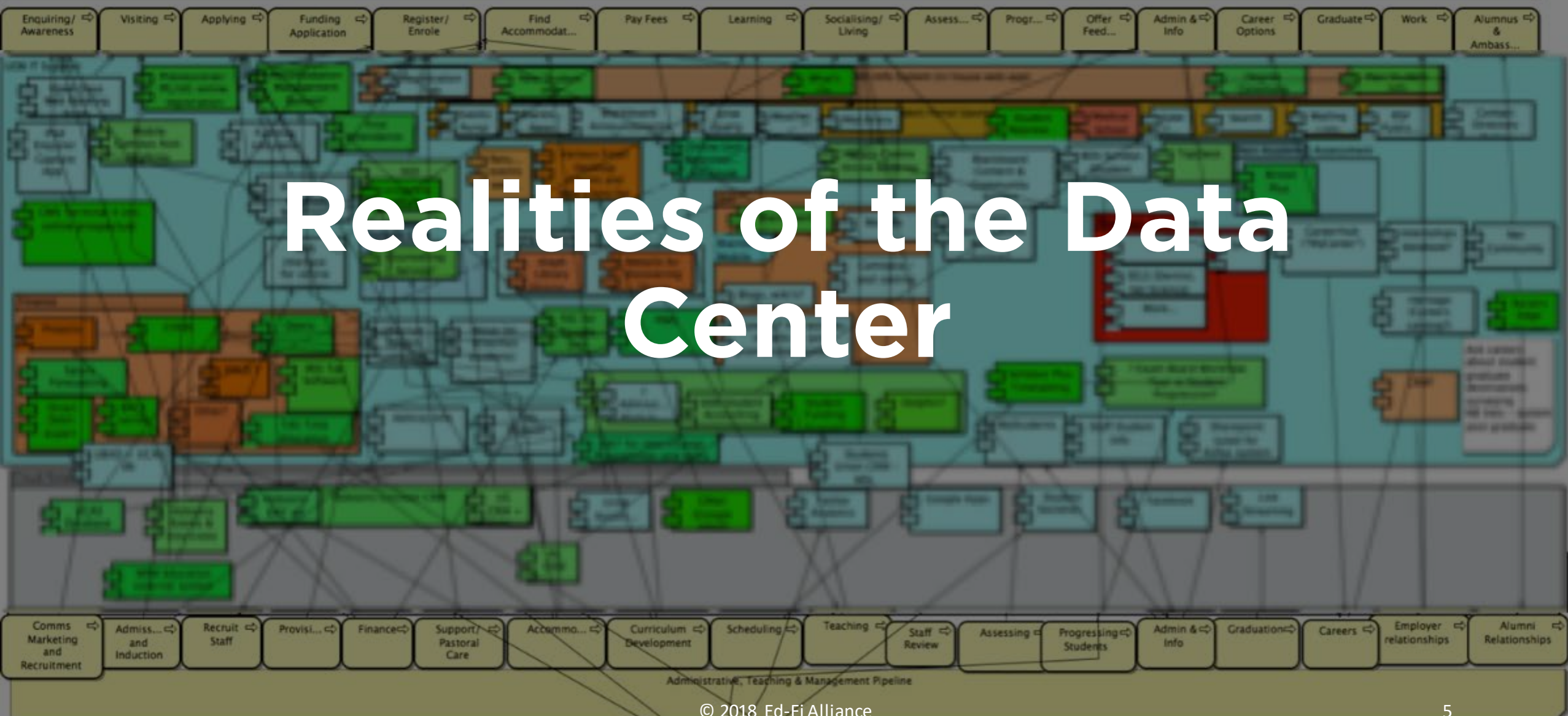

# Realities of the Data Center

# We Believe Interoperable Data is Key.

- Data that flows seamlessly, securely, in real-time = highest value
- Multiple sources populate, and are populated by, current data
- Supports best of breed tool choice
- Surfaces insights from data at the right time
- Supports student agency and ownership of their learning
- Provides holistic, comprehensive understanding of learner needs

## Common Language

Ed-Fi surfaces all of your school's systems, tools, and software onto a single platform.

## Know Everything

Ed-Fi finally delivers the comprehensive insights teachers need to deliver personalized learning.

## Zero Fees

The Ed-Fi data standard is offered with no fees from Ed-Fi —making data integration affordable.

## Secure & Protected

At every step, and at all moments, your data is safe and in your control.

## Nonstop Improvement

An active community of educators and technologists advance Ed-Fi every day.

## Teacher's Choice

Ed-Fi powers the finest technology on the market. Choose your favorite tools.

# The Power of Data: Insights & Patterns



School Name  
Anderson Middle School

Early Warning Metrics	On Track	Early Warning	At-Risk
	344 62.16%	146 26.13%	65 11.71%

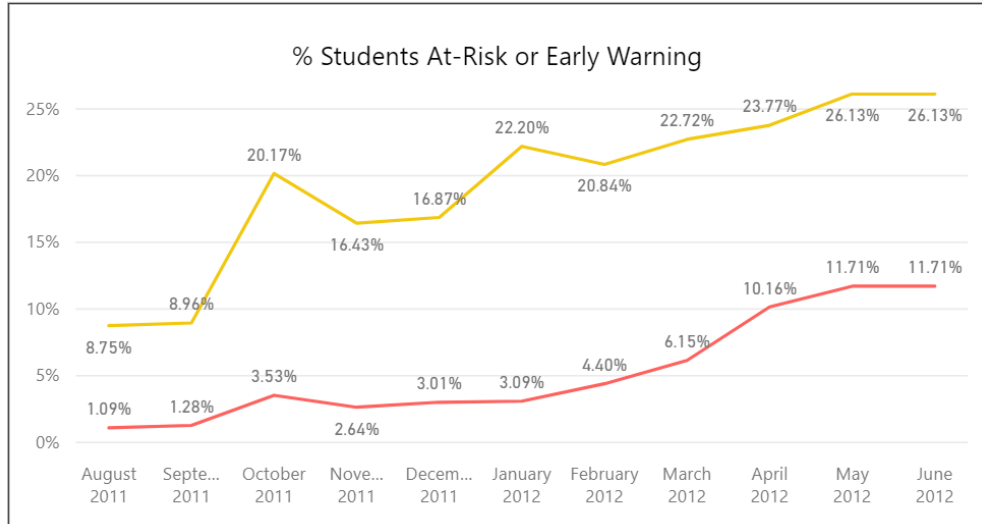
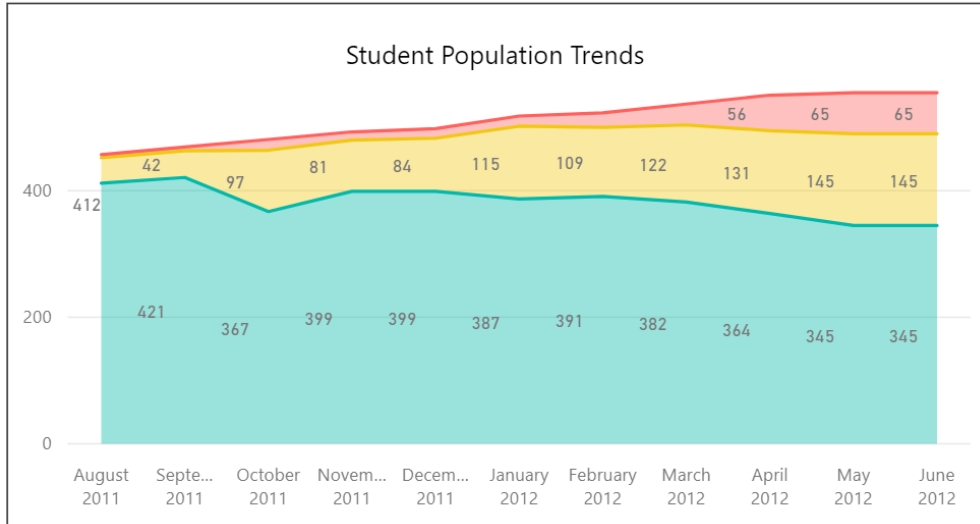

## Year-To-Date Metrics

Enrollment <b>555</b>	Average Overall Grade <b>84.39</b>
Average Attendance Rate <b>89.12%</b>	Average English Grade <b>83.68</b>
	Average Math Grade <b>80.24</b>

Overall Indicator ...	Student Name	Grade Level	Attendance ...	Overall Grade ...	Math Grade ...	English Grade ...
At-Risk	Alicia Mcdaniels	Sixth grade	81.61 %	71.00	61.50	
At-Risk	Altorriyo Lopez	Seventh grade	66.39 %	89.83	76.00	
At-Risk	Amanda Xiong	Eighth grade	28.57 %	81.78	76.00	85.00
At-Risk	Amber Mcdaniels	Seventh grade	51.85 %	72.50	70.00	
At-Risk	Armando Ridge	Eighth grade	81.14 %	70.17	50.00	
At-Risk	Arvin Norton	Sixth grade	78.86 %	72.00	64.00	
At-Risk	Ashlie Foster	Seventh grade	36.36 %	74.43	73.00	
At-Risk	Brandy Keefe	Eighth grade	76.92 %	68.73	75.00	83.00
At-Risk	Brett Garay	Sixth grade	84.71 %	81.50	64.00	
At-Risk	Charod Dillard	Eighth grade	57.75 %	69.13	63.00	53.00



# The Power of Data: It's Actionable



Teacher Name

All

Sections

LocalCourse...	Course Title
GYMR31	Aerobic Activities
GYMR32	Aerobic Activities
PEDR50	Aerobic Activities
PEDR60	Aerobic Activities
YRMR11	Agribusiness Management and Ma...
YRBR11	Agricultural Facilities Design and F...
YRRR11	Agricultural Mechanics and Metal ...
MALR11	Algebra I (1 Unit)
MALZ11	Algebra I (1 Unit)
MAPH8A	Algebra I (1 Unit)
OALR11	Algebra I (1 Unit)
QALR11	Algebra I (1 Unit)
XMCT11	Algebra I (1 Unit)
XMSF11	Algebra I (1 Unit)
XLTM11	Algebra I Alternate
XSMP11	Algebra I Alternate
XAAL11	Algebra I Modified
XVMP11	Algebra I Modified
MALH31	Algebra li (1 Unit)
MALR31	Algebra li (1 Unit)
MALZ31	Algebra li (1 Unit)
QALR31	Algebra li (1 Unit)

Early Warning Metrics

Students At-Risk  
**19**

Students Early Warning  
**20**

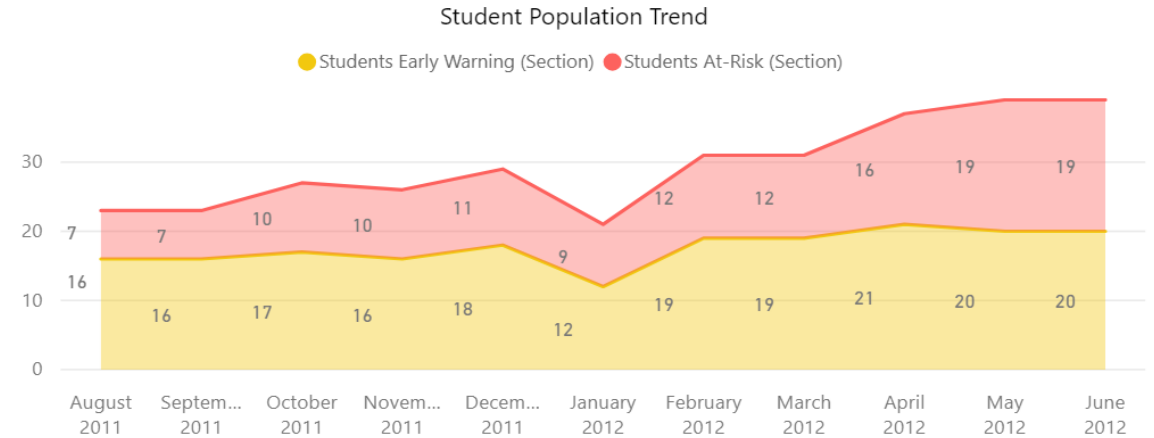

Enrolled Students

Overall Indicator ...	Student Name	LocalCourseCode	Course Title	Last Section Gra...
At-Risk	Victor Trevino	XAAL11	Algebra I Modified	73.00
On Track	Rex Loper	XAAL11	Algebra I Modified	84.00
Early Warning	Curtis Aysien	XAAL11	Algebra I Modified	85.00
At-Risk	Alejandro Mayfield	XAAL11	Algebra I Modified	86.00
On Track	Landon Guerrero	XAAL11	Algebra I Modified	87.00
At-Risk	Kathryn Kerns	XAAL11	Algebra I Modified	90.00
Early Warning	Michael Moore	XAAL11	Algebra I Modified	90.00
Early Warning	Tracey Lamar	XAAL11	Algebra I Modified	90.00
On Track	Kelley Hostetler	XAAL11	Algebra I Modified	91.00
On Track	Kirk Alban	XAAL11	Algebra I Modified	91.00
Early Warning	Jonathan Cotton	XAAL11	Algebra I Modified	93.00
On Track	Michael Brickey	XAAL11	Algebra I Modified	93.00
On Track	Marcos Ochoa	XAAL11	Algebra I Modified	94.00

# The Power of Data: Transparency into Outcomes

Student Report



Test Student  
(100012345)

Change student:

Report Card

Performance By Standard

Date Range:

All Time

Month

Week

Custom

Common Core

MyWays

XQ

Subject	Grade	Standard	Movement / Risk	History
Reading	Sixth grade	CCSS.ELA-Literacy.CCRA.R.1	→	
Reading	Sixth grade	CCSS.ELA-Literacy.CCRA.R.10	↗	
Reading	Sixth grade	CCSS.ELA-Literacy.CCRA.R.2	↘	
Reading	Sixth grade	CCSS.ELA-Literacy.CCRA.R.3	↗	
Reading	Sixth grade	CCSS.ELA-Literacy.CCRA.R.4	↗	

Copy of Wegener Hess Article 3928  
Administered: 12/13/2017  
Result: Near Mastery

# Are There Others Doing This? YES!

## Ed-Fi Alliance Adoption Overview

as of 1/10/2019  
12:00 PM

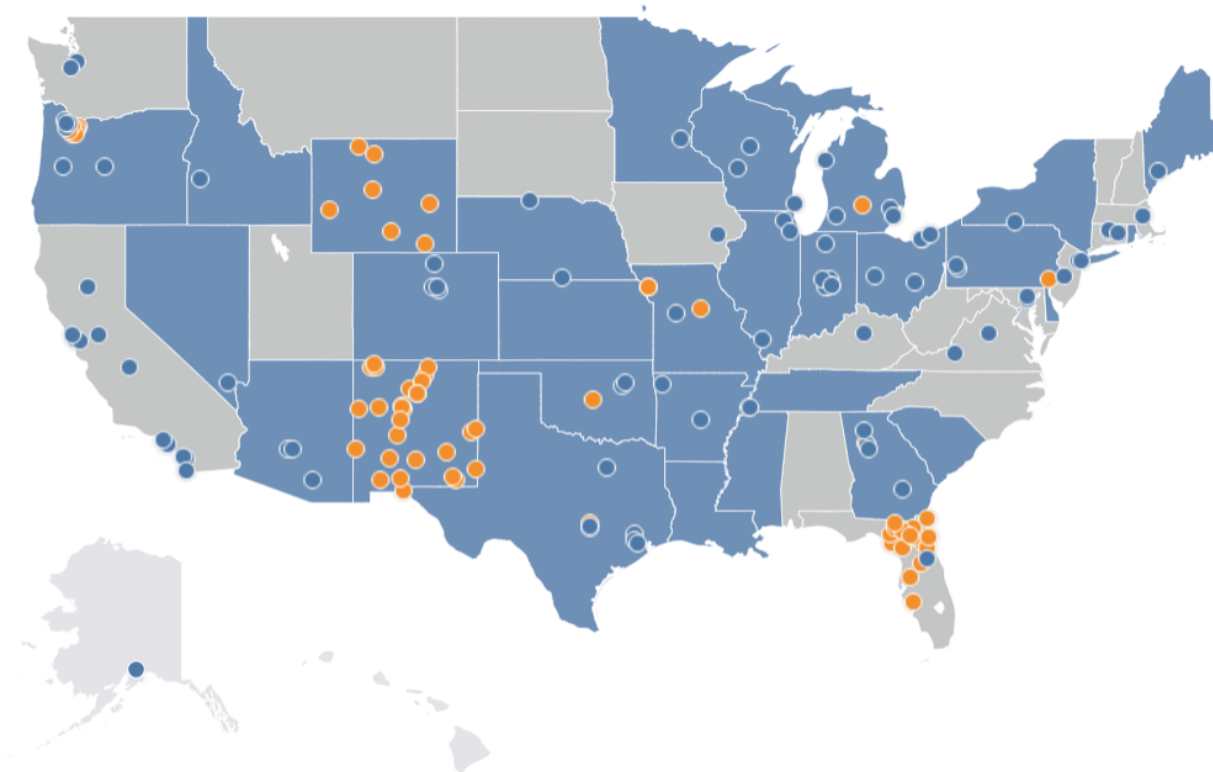

● Licensed District ● District Licensed through Collaboration

**31.1M** (61%)  
students

**1.9M** (62%)  
teachers

**30** (59%)  
states (+DC)

**11.5K** (69%)  
districts

**272**  
licensed vendors

Total students in US: 50.0M  
Total teachers in US: 3.0M  
Total districts: 16.6K

Sources: Ed-Fi Salesforce CRM,  
NCES.org (2015-2016 SY)

# Where Do I Start?

- [www.ed-fi.org](http://www.ed-fi.org) >Getting Started
- License for free: <https://www.ed-fi.org/getting-started/license-ed-fi-technology/>
  - Use of data standard
  - Voice at the table through governance
  - Source code
  - Support tools, documentation, sample code
  - Technical guidance
  - Community of engaged practitioners
- Adopt standards
- Join the community (Ed-Fi, Project Unicorn)



# Sign up for the Ed-Fi e-Newsletters

www.ed-fi.org

Sign Up for Newsletter



Hey, Ed-Fi Community!

We are hosting an Ed-Fi 101 webinar TODAY at 1pm CST. [Join us!](#)

An announcement card for an Ed-Fi 101 webinar. It has a blue background with a photo of three people looking at a document. The Ed-Fi logo is in the top left. The text reads: "INTERACTIVE WEBINAR", "Ed-Fi 101", "Thursday, Feb. 7 | 1:00 pm CT", and "Get up to speed on everything you need to know to jump-start your Ed-Fi work."/>

INTERACTIVE WEBINAR

## Ed-Fi 101

Thursday, Feb. 7 | 1:00 pm CT

Get up to speed on everything you need to know to jump-start your Ed-Fi work.

If you have questions about any of the information in this Digest or how to get involved, feel free to email me at [caroline.kazmierski@ed-fi.org](mailto:caroline.kazmierski@ed-fi.org).

# Learn at the Ed-Fi Academy

[www.ed-fi.org](http://www.ed-fi.org)

>Getting Started

> Ed-Fi Academy



The screenshot shows the Ed-Fi Academy website landing page. At the top right is the Ed-Fi Academy logo, which consists of a colorful cluster of dots in shades of purple, blue, and yellow, followed by the text "ed-fi" in a bold, sans-serif font and "ACADEMY" in a smaller, all-caps font below it. Below the logo, the text "Welcome to Ed-Fi Academy" is displayed in a medium-sized font, with a smaller line of text underneath: "Get started with this short overview. Then, choose your training path." A dark grey button with the text "Watch Video" is centered below this text. Below the button are three white rectangular boxes with colored bases. The first box has a purple base and is titled "State Education Agencies" in purple text; its description is "Everything to get you, your LEAs and vendors up and running using the Ed-Fi technology". The second box has a blue base and is titled "Local Education Agencies" in blue text; its description is "Learn how to use Ed-Fi technology to improve interoperability and make data more actionable for educators and students". The third box has a yellow base and is titled "Technology Providers" in orange text; its description is "From planning and scoping to certification, we can help your organization and clients make the most of Ed-Fi technology".

# Engage with the Ed-Fi Community

- Community365 Request a Login



WHAT IS ED-FI?

WHO BENEFITS

ED-FI IN ACTION

GETTING STARTED

BLOG & NEWS

EVENTS

COMMUNITY LOGIN

Contact



- Technical Overview & Information  
<https://techdocs.ed-fi.org/>



Ed-Fi Alliance

ed-fi-alliance.slack.com



# Where to find us?

Look for us at the following events over the next few months:

- [EduTech / EduTech Academics](#)—Feb. 24-26 in Phoenix, AZ
- [SXSWedu Interoperability Panel](#)—March 4 in Austin, TX
- [SXSWedu Ed-Fi Networking Event](#)—March 5 in Austin, TX
- [Synergy Northwest](#)—March 7-8 in Portland, OR
- [COSN CTO Clinic](#)—March 8 in Milford, MA
- [Wisconsin WISEData Conference](#)—March 20 in Rothschild, WI
- [COSN Envision 2030](#)—April 1-4 in Portland, OR
- [Blended & Personalized Learning Conference](#)—April 4-6 in Providence, RI

Our first Ed-Fi event of the year is the [Technical Congress](#), cohosted with NEFEC on April 10-12 at the Trade Winds Resort in St. Petersburg, FL:

## Save the Date: Summit 2019—Fall in Austin, Texas



# Have Questions? Talk to us!

- State education agency
- Local education agency
- Vendor / provider
- Teacher prep programs

[Maureen.Wentworth@ed-fi.org](mailto:Maureen.Wentworth@ed-fi.org)

[Sean.Casey@ed-fi.org](mailto:Sean.Casey@ed-fi.org)

[Cesare.Tise@ed-fi.org](mailto:Cesare.Tise@ed-fi.org)

[Nancy.Smith@ed-fi.org](mailto:Nancy.Smith@ed-fi.org)



ed·fi<sup>®</sup>  
ALLIANCE